

**NOTES**  
 1. All drawings are to be in accordance with the current Building Regulations and British Standards, and to the satisfaction of the Building Control Officer and Planning Officer where applicable.  
 2. All materials are to be used as specified in accordance with the manufacturer's instructions and the quality of any materials shall not be any lower than that defined in the specification.  
 3. The contractor shall be responsible for obtaining all necessary permissions and approvals from the appropriate authorities.

All drawings are the Copyright of JPL Design and Construct. This drawing may not be copied or reproduced in any form without prior permission.

Rev.	Description	Date	By

**JPL Design and Construct**  
 www.jpldesignandconstruct.co.uk  
 Email: jpl@jpldesignandconstruct.co.uk  
 119, Rufford Drive, Whitfield,  
 Manchester, M45 8PD  
 Telephone 0161 768 3843

**Client:** Mr. E. Waring  
**Address:** 119, Rufford Drive, Whitfield, Manchester, M45 8PD  
**Project Name:** Existing Breachers  
**Date:** 01.03.12  
**Scale:** 1:50 (A1)  
**Drawing no.:** LEC3  
**Drawn:** JP  
**Rev.:**

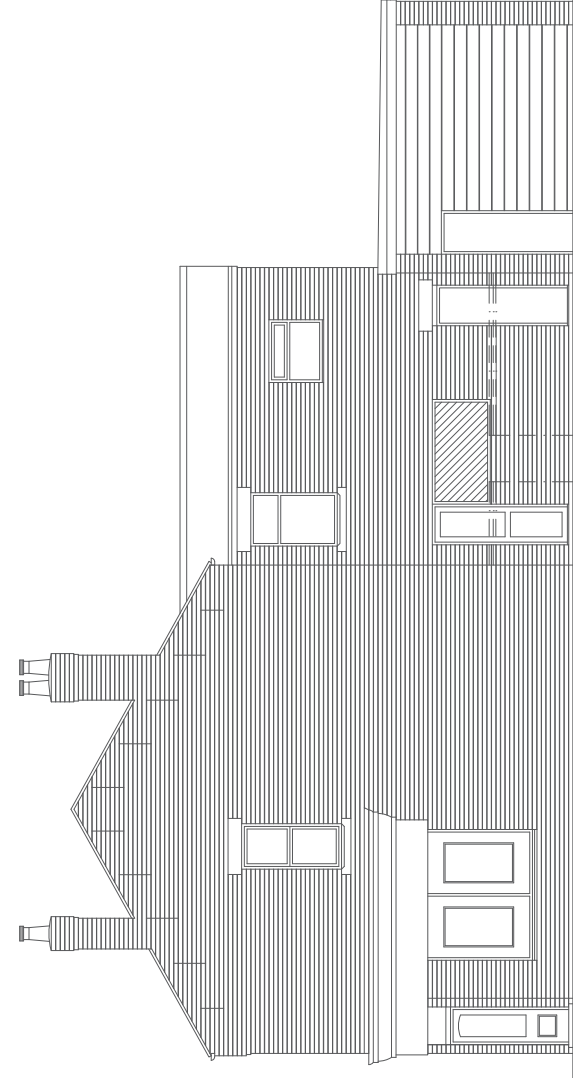

**EXISTING SIDE ELEVATION**

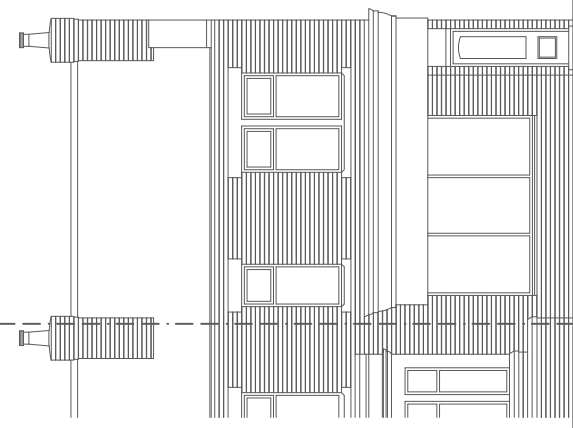

**EXISTING FRONT ELEVATION**

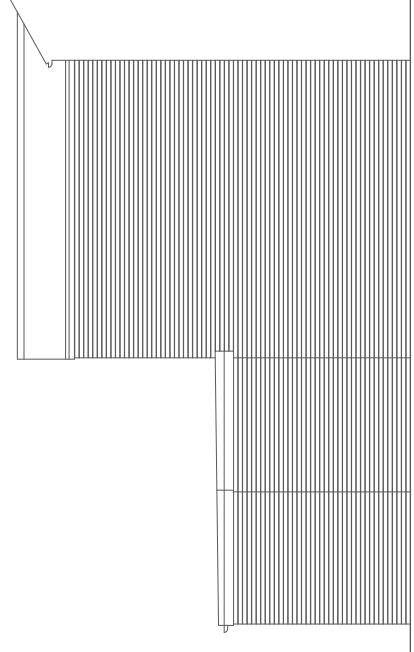

**EXISTING REAR SIDE ELEVATION**

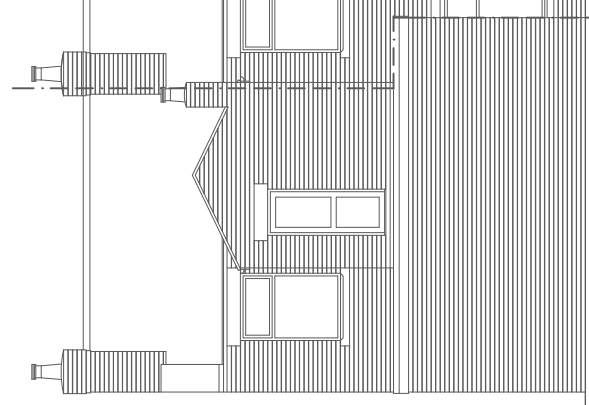

**EXISTING REAR ELEVATION**